

February Is...  
I love to *read* month

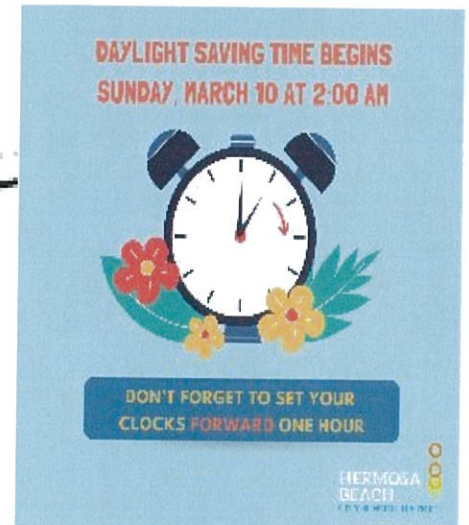
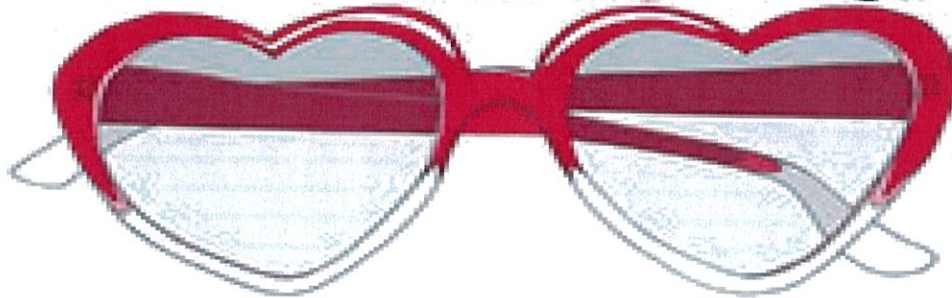

Louis Riel Day Monday, February

The Child/Family Resource Center, in partnership with the Cranberry Portage Hiking & Ski Trail Association, with sponsorship from our MMF Local are happy to be bringing a fun filled Louis Riel Day to our community.

Start your day with a pancake breakfast which will be available at the Arena, at no charge, from 10:30—12:30



Free Family Skate at the arena

from 11:00—1:00



The Cranberry Portage Hike and Ski Trail Association will have snowshoes available during the breakfast and there will be a draw for a family basket. Come on out for some breakfast and an outdoor activity (weather and snow dependent) and enter your name to win a family basket! What a fun family day it will be. Louis Riel was a politician who represented the interests of the Metis people. Louis Riel Day takes place on the 3rd Monday in February in Manitoba and commemorates his life. It is an opportunity for families to spend time together or learn about Metis culture.



In 2007, the Manitoba government introduced a holiday in February to break up the long stretch of time after New Year's Day and before Good Friday. Children participated in a competition to name the holiday and Louis Riel Day won. The first Louis Riel day was in 2008 and it takes place on the same day as Family Day does in other provinces.



# FEBRUARY

Sun	Mon	Tue	Wed	Thu	Fri	Sat
				1	2	3
4	5 book ex- change day	6 Play group 10-12 a.m	7	8 Play group 10-12a.m	9	10
11	12 Book ex- change day	13 Play group 10-12 a.m v- day craft	14 Valentines Day	15 Play group 10-12 a.m	16	17
18	19 Louie Riel Day @ arena	20 Play group 10-12 a.m	21	22 Play group 10-12 a.m	23	24
25	26 Book ex- change day	27 Play group 10-12 a.m	28	29 Play group 10-12 a.m		

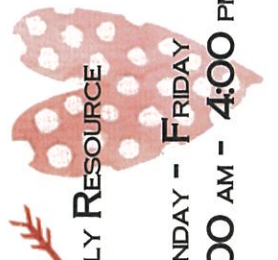
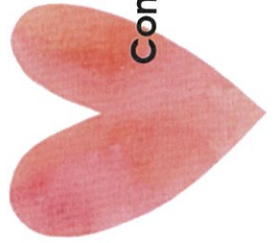
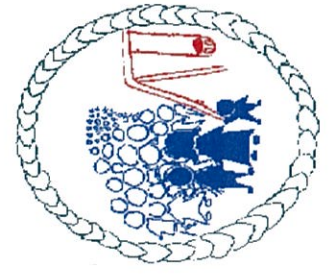

HOURS: MONDAY - FRIDAY  
8:00 AM - 4:00 PM



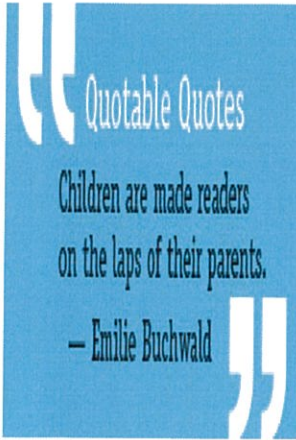

The Child/Family Resource Center is happy to have Guest Readers this month—watch our Facebook page “Cranberry Portage Community Resource Center”

We a

- Have a collection of special topic and resource books available to borrow
- Have a weekly “Book Buddy” program that provides 5 books suitable for your child that are exchanged weekly , for children 0–6
- Have the registration forms available for the FREE Dolly Parton Imagination Library program, sponsored by Frontier School Division. Children receive a book each month in the mail, from birth until their 5th birthday

“I Love to Read:” month—

Enter to win a prize by sharing your favorite book. You can enter each week. We have some great prizes. Send you entry via our Facebook page “Cranberry Portage Community Resource Center”, drop it off or email us at childfamily.cranberry@gmail.com



Draws will be done each week on Thursdays. Feb. 8, 15, 22 & 29th

On March 1st we will do a grand prize draw from entries received throughout the month

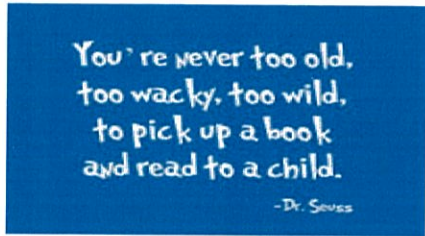

Sewing Circle is held Monday evenings from 6—9 pm at the Resource Center. A variety of projects are available. If you are interested please let us know and we will check to see if spots are available each night. Audrey Neufeld is the facilitator.



*Playgroup is back!*

*Jess will hold playgroups on Tuesday and Thursday mornings from 10—Noon Bring your kids to play, have a snack, do crafts.....*

CALLING ALL SUPERHEROES & PRINCESSES

# CAPES & GOWNS

Saturday, February 10th  
2:00-4:00 p.m.  
Creighton Community Hall  
\$10.00 per child  
Parents & Children under 2 are FREE

THERE WILL BE A PHOTO BOOTH, TATTOO BOOTH, DANCING, CRAFTS AND TREAT BAGS FOR FIRST 100 KIDS  
CONCESSION AVAILABLE

BROUGHT TO YOU BY:  
**FLIN FLON KINETTES CLUB**

play HELPS a child..



“When I look back, I am so impressed again with the life-giving power of literature.”

—Maya Angelou



# CRANBERRY PORTAGE TOURISM AND EVENTS - FEB 2024

## CRANBERRY PORTAGE HOMEROUTES '24

If you didn't get a chance to get down to our 'LIVE at the LEGION' performance by Suzie Vinnick on February 1, you missed out on a great show! With 49 people in attendance, we were able to show that Cranberry Portage is ready for this music concert touring network to keep Cranberry on the circuit!

Sporting a coffee-house style of seating, the Legion was transported into an oversized living room for a relaxing evening of Blues & Roots that Suzie brought to the stage. **It was a great night.**

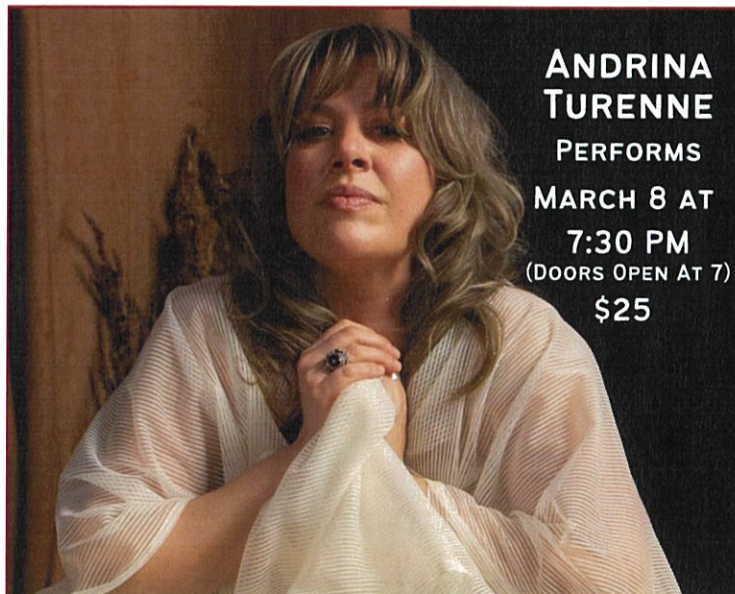

**ANDRINA  
TURENNE**  
PERFORMS  
**MARCH 8 AT  
7:30 PM**  
(DOORS OPEN AT 7)  
**\$25**

Guided by the whispers of wind and boreal forests, Andrina Turenne draws inspiration from the rich history of Manitoba's Red River and, like a river, her musical journey has swept her off from family campfires to international stages. With a two-decade career, including time with Juno-award-winning Chic Gamine, Turenne is now in the midst of a solo chapter.

Influenced by legends like Irma Thomas and Gillian Welch, Turenne's recently released debut solo project, *Bold as Logs*, is a daring mix of English and French tales, that has already found her radio chart success. Her solo debut navigates turbulent rapids and calm bends, reflecting the diverse influences of bluesy R&B, roots rock, and old-time folk.

**For info & to buy tickets, email  
cphomeroutes@gmail.com or  
call/text 204-680-6003**

- MARCH 8** - Andrina Turenne (Blues, Roots, Rock, Folk)
- APRIL 6** - Jack Garton (Folk & Roots, Doo Wap & Rockabilly)
- MAY 12** - Naomi Shore with Bramwell Park (Indie, Folk)

**LIVE!**  
*at the Legion*

CRANBERRY PORTAGE ARTISAN MARKET  
- THE CARRYING PLACE -

## SAVE THE DATES

**Book your calendars for May 25, July 6, August 3, & September 7**

Come as a visitor, come as a vendor, come as a volunteer!

Food Vendors and Musicians are being confirmed and will be announced soon.

Register your booth now for any of the markets! First one is in and they are from British Columbia!

Last year, we saw over 75 different vendors (over 40 for each of the last 3 markets)

and an estimated 1700 visitors over the summer!

**Email [cpartisanmarket@gmail.com](mailto:cpartisanmarket@gmail.com) for info & to register your booth. Start creating now!**

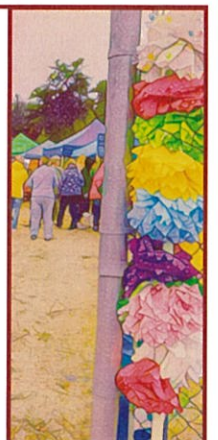





**What does that plaque say anyway?**

“The three kilometre portage between First Cranberry Lake and Lake Athapapuskow has been used for over 2000 years by people travelling from the Grass River Watershed to the Saskatchewan River Watershed. This route was part of the Upper Track, one of three routes used by First Nations and Métis people to reach Hudson Bay. The first European to use the route was probably trader Joseph Smith in 1763. After competition forced the Hudson’s Bay Company to establish inland posts in 1774, the portage was abandoned in favour of the deeper waters of the Hayes and Nelson River systems which accommodated the larger freighter canoes and York Boats.

Trappers and prospectors continued to use the portage until the arrival of the railway in 1928, when a permanent village developed nearby. Much of this portage lies under the village roads and is still in daily use. Today this route is called “Portage Road””

## OTHER ACTIVITIES AND ONGOING EVENTS IN CRANBERRY PORTAGE

### PUBLIC SKATING



Runs Friday Evenings from 7:00-9:00 PM



### CURLING BONSPIELS

**HURRY!  
HARD!**

Mixed: February 9-11 \* Men’s: March 1-3



### LUNCH AT THE LEGION



Friday, February 23: Lunch at Noon



### 2024 WINTERFEST



It’s almost here! Feb 23-25  
See Full Page Spread for Details



### CRANBERRY TOURISM KIOSK

Help us promote your service, accommodation or events.  
Contact [discovercranberryportage@gmail.com](mailto:discovercranberryportage@gmail.com)

# PLEASE

**DO YOU KNOW OF SOMETHING ELSE WE SHOULD PROMOTE?**

## GET IN TOUCH WITH US!

**(PLEASE INCLUDE CONTACT INFORMATION FOR EVENTS/ACTIVITIES)**

This section of the CFRC Newsletter will be ongoing to highlight and promote Tourism and Events in Cranberry Portage and area. It is not intended to replace promotion and specific details by individual organizations - but to keep track of what is going on and when, as well as put focus on some of the great things we have to offer. Please get in touch if you have something to promote.

Email to [discovercranberryportage@gmail.com](mailto:discovercranberryportage@gmail.com)





P.O. BOX 310  
CRANBERRY PORTAGE, MB.  
R0B 0H0

Email: [cphmuseum@gmail.com](mailto:cphmuseum@gmail.com)  
Website: <http://cphmuseum.ca>  
Follow us on Facebook & Instagram



## FEBRUARY 2024 NEWSLETTER

**MUSEUM IS NOW CLOSED FOR THE WINTER SEASON**  
BUT ALWAYS OPEN BY APPOINTMENT  
Contact a Museum Executive Member

### JOB FAIR

The museum had a table at the recent Job Fair held at the FCI gym. The student had hands on experience & were quite enthralled with the early 1900's typewriter, the morse code equipment, the portable linesman telephone and the crank adding machine. Once they heard the stories how these related to our modern day computers & cell phones,



not one wanted to go back to the day where you climbed the telephone pole to hook up wires in order to make a telephone call. Can't say I blame them.



The contest of guessing what the portable linesman phone was & how it was used was won by Anthony Dumas. He will receive a Museum T-shirt.

We also had several students express an interest in working at the museum over the summer and we will be in contact with them shortly.



### TOURS

MaryAnn & Barb had the pleasure of meeting up with four teachers from FCI for a private tour of the museum. It was certainly great to have their company for over two hours.

Remember you can also book a tour – you won't be disappointed.

### SUMMER EMPLOYMENT OPPORTUNITY

The Museum is looking for a responsible person to take on the position of **MUSEUM ASSISTANT** (see full page ad)

The Museum will be looking for **SUMMER STUDENTS** so keep watch for our advertisements. Great opportunity.



**RENEW YOUR ANNUAL MEMBERSHIP NOW**  
e-transfers can now be made to [cphmuseum@gmail.com](mailto:cphmuseum@gmail.com)

Your Memberships and/or donations support the museum by helping offset the utility costs as well as summer staffing.

Regular Memberships residents  
Individuals/Family \$15.00/year  
Student \$10.00 per year

Associate Membership  
(those who live outside of community) \$20.00  
Institutions \$20.00 per year

(when using e-transfer in the comment portion please provide us with your name, postal address, e-mail and/or phone # as well as indicate what your money is for: ie: memberships, general donations, or a donation In Memory of ????. Receipts (if over \$20.00) will be mailed to you for tax purposes.)

**CURRENT DIRECTORS AS OF MAY 1, 2023:**

**Richard Gibbons- President 472-3537**

**Mabel Brewer- Treasurer 472-3031 or 271-3081**

**Sandra Buchberger – Public Relations Officer 620-1710**

**Rene Grenier- Museum Maintenance Officer 472-3965**

**Barb Bragg – Vice President 680-6003**

**Patty Klimchuk – Secretary 620-2257**

**Mary-Ann Playford - Curator - 271-0365 Text only**

or email [cphmuseum@gmail.com](mailto:cphmuseum@gmail.com)

Submitted by Sandra Buchberger, Public Relations Officer





## MUSEUM ASSISTANT

The CPHM is a volunteer driven non-profit organization that is dedicated to the preservation of objects, records and artifacts of significance to the natural and human history of Cranberry Portage and surrounding area.

**Under the direction of the Curator / Executive the Museum Assistant will be primarily responsible to:**

- Assist with collection processing, labeling, digitizing and rehousing artifacts
- Assist with setting up, changing or moving exhibits
- Greet visitors, explain exhibits and provide tours
- Receive monetary donations; annual memberships; and collect visitor information
- Sell merchandise and other souvenirs in the museum shop
- Assist with social media, website creation and management; as required
- Assist with special events held at the museum
- Open and close the facility according to the established procedures
- Engage in training specific to museum duties as required
- Perform other related duties as assigned

### **Qualifications:**

- Training and or experience in customer service is preferred
- Experience with software (word processing / spread sheets) and social medial platforms
- Ability to take direction, organize tasks, work independently and or collaboratively
- Excellent oral and written communication and interpersonal skills
- Desire to learn about the collection and local history

This is a permanent seasonal position from May – September with 30-40 hours on site per week and part-time from October – April on an as needed basis. The rate of pay is \$16.00 - \$20.00 per hour plus statutory benefits.

**Submit resume to Cranberry Portage Heritage Museum at PO Box 310, Cranberry Portage MB R0B 0H0 or email to [cphmuseum@gmail.com](mailto:cphmuseum@gmail.com) by April 1, 2024.**



# CRAFT YOUR SUCCESS!

## Free Workshop

Unleashing Creativity with Entrepreneurship!



*Join us for a unique workshop where innovation meets imagination, and walk away not just with knowledge, but with your own creation!*

- Dive into the basics of entrepreneurship with a fun, interactive approach.
- Get hands-on with a Cricut machine and watch your ideas come to life.
  - Design and create your very own product to take home!
  - No prior experience? No problem! We cater to all skill levels.
- Learn the ropes of turning a simple idea into a tangible product.

**Wednesday March 20, 2024- 6-9pm**

**Cranberry Portage Child & Family Resource Centre**

**Free- All supplies provided but you must pre-register!**

Spaces are limited to keep the experience personal and productive. Reserve your spot now and let's craft a path to your success together!

admin@cfgreenstone.com or 204-687-6967





## Frontier Collegiate Grad 2024

Grads would like to thank community members who donated to our January can drive and a special shout out to our 'regulars' who put some by for us! It was a cold afternoon of collecting, but well worth the effort!

This month is our annual Valentine's Day Flower Sale. Grads will be selling flowers at the high school. Community members are welcome to place an order. Delivery in the community of Cranberry is included in the price. Please see our flyer in this newsletter for more information.

Also this month: Grad photos will take place February 29 and March 1 at the high school. Grads and parents will have the appointment schedule early next week.

Students are now in their final semester of their graduation year and nearing the end of their high school program. This is the final push to achieve credits, apply for post-secondary, scholarships, make connections for employment, etc.

For more information about Grad, please contact me at the school (204) 472-3431 extension 7402 or email [annemarie.rochford@fsdnet.ca](mailto:annemarie.rochford@fsdnet.ca)



# Valentine's Day Flower Sale



on sale at Frontier Collegiate

## Tuesday February 13

Roses \$6.00 each

Carnations \$3.00 each

\*All flowers come with greenery, wrapped and with a note that can be personalized

Buy one or a bunch and have it delivered! Call (204) 472-3431 extension 7402 or email [annemarie.rochford@fsdnet.ca](mailto:annemarie.rochford@fsdnet.ca) to order

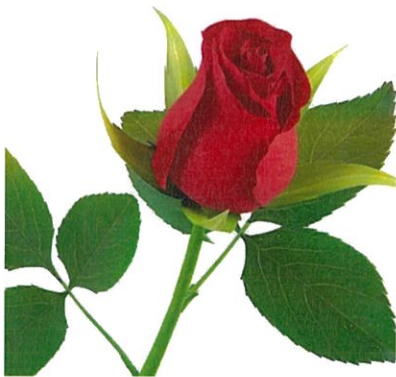

Roses



Carnations

All proceeds to Grad 2024. Thanks for your support!



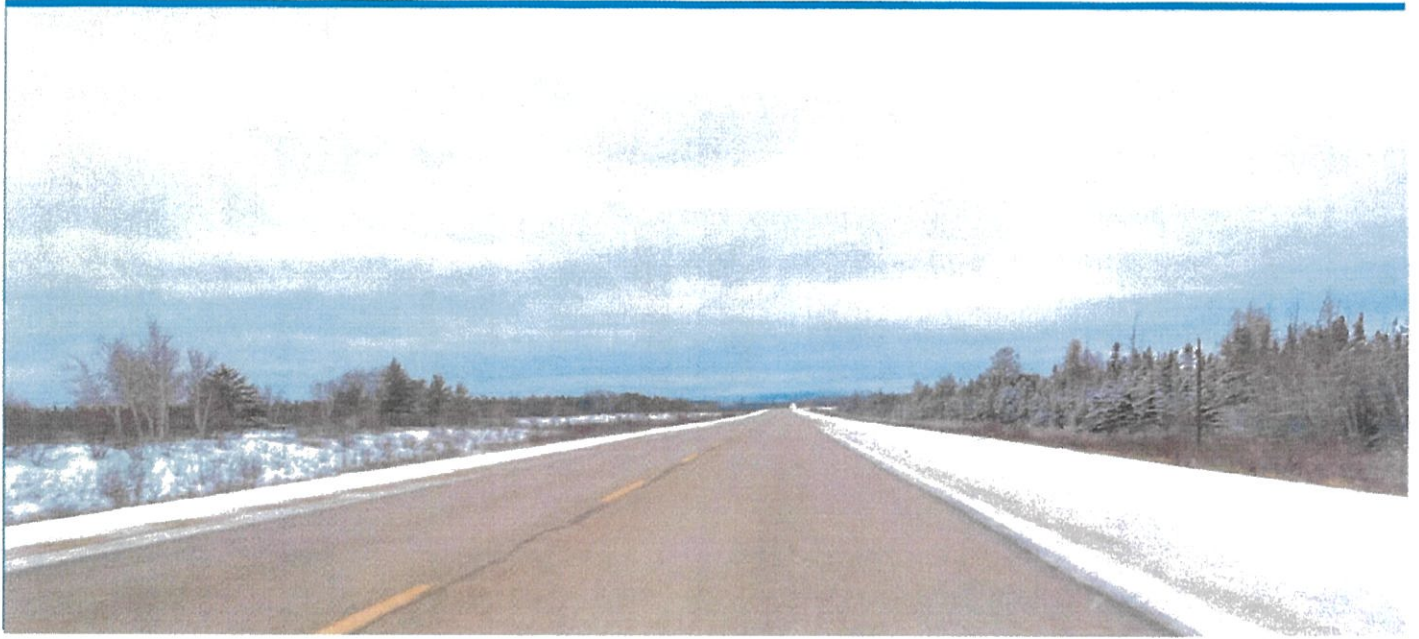

# L.U.D of Cranberry Portage

R.M OF KELSEY

## FEBRUARY 2024

The L.U.D Office is open to the public, Monday - Friday: 10:00am-4:30pm unless otherwise posted. Open through lunch.

PO Box: 209  
Cranberry Portage, MB  
R0B-0H0  
Ph: 204-472-3219  
FAX: 204-472-3115  
Email: ludcran@mymts.net

**PUBLIC WORKS/  
AFTER-HOURS  
EMERGENCIES  
CALL:  
204-620-6352**

### PAYMENT OPTIONS

THE OFFICE OF THE L.U.D. OF CRANBERRY PORTAGE/ R.M. OF KELSEY Debit, Cash, online payment, cheque and money order are accepted forms of payment. Payments may be delivered via the drop box in the front door of the LUD office or mail as well.

\*\*\*The R.M OF KELSEY/ L.U.D OF CRANBERRY PORTAGE IS NO LONGER ACCEPTING VISA OR OTHER CREDIT.

### L.U.D COMMITTEE

The next LUD committee MEETING will March 5<sup>th</sup> 2024 at 7:00pm

### Business Licenses: By-law 10/10

2023 Business License fees are due In January 2024  
\*Primary source of income - \$75.00  
Secondary source of income - \$25.00 \* Transient trade is \$25.00/day, or \$100.00 for the year  
Applications forms are available at the L.U.D Office upon request.

### The L.U.D OFFICE CLOSURE DATES:

\*Monday February 19<sup>th</sup>  
\*Tuesday February 20<sup>th</sup>  
Re-opening on Wed. 10:00am, February 21st



**WASTE SITE HOURS:** are 12:00 PM - 5:00 PM  
Sundays and Wednesdays. If you require emergency access to  
the waste site outside of regular hours, please contact the L.U.D  
Office and we will try to accommodate you.

**LOOSE GARBAGE IN BINS:** The town will only pick up bags  
and boxes. Any loose or strewn garbage, animal carcasses or  
animal waste will not be collected. Please see to it that your bin  
is easily accessible.

**\*\*\*HAVE GARBAGE OUT BY 8:00AM ON YOUR  
SCHEDULED GARBAGE PICK UP DAY, AS WE  
HAVE NEW DRIVERS.**

## DEVELOPMENT & BUILDING PERMITS

Please remember permits must be filled out and approved  
before any construction can begin. Permits and information  
regarding construction of buildings or structures are  
available at our office.

## ANIMAL BY-LAW - 04/14

Bylaw No 19/90 ALL DOGS NEED A LICENSE YEARLY.  
Licenses expire December 31<sup>st</sup> of each year. The metallic  
plate issued upon payment for a license must be placed  
around the  
dog's neck securely.

-Neutered male or spayed females- \$20.00  
-Unneutered male or Un-spayed females - \$25.00.  
Payment can be made by debit, cash, cheque or money  
order.

## SNOW REMOVAL:

Please note after all major snow falls the grader and  
loader will be going out and vehicles need to be off the  
main roads and side roads.

\*\*\*Please keep all garbage bins clear of snow or garbage will  
not be picked up.

## RECYCLING:

Garbage is ending up in our recycling trailers, please contact  
the L.U.D office for a list of recyclable materials.

**Attention First Cranberry Lake  
Side Residents, starting February 19<sup>th</sup>  
your new garbage pickup day will  
be changing to Fridays. Letters will be  
mailed. If you have any questions,  
please contact the L.U.D Office.**

## Garbage Pick-up Holiday Time Changes

Monday Feb. 19<sup>th</sup> will be picked up on Tues.  
Tues. Feb 20<sup>th</sup> will be picked up on Wed.

## 2024 SEASONAL CAMPING LOTS AVAILABLE

### CRANBERRY PORTAGE, MANITOBA

The L.U.D. of Cranberry Portage/ R.M. of  
Kelsey has 6 electrical camping spots  
(\$650.00/site) and 5 non-electrical camping  
spots (\$550.00/site) available from May 17<sup>th</sup>,  
2024 - September 3<sup>rd</sup>, 2024 in the Cranberry  
Portage Municipal Park. Available for your  
convenience are a picnic area with  
playground equipment, volleyball,  
horseshoes, a beautiful beach and boat  
launch as well as shower and washroom  
facilities. All interested parties may request  
an application by contacting the L.U.D. office  
in Cranberry Portage at 204-472-3219 or by  
email at [ludcran@mymts.net](mailto:ludcran@mymts.net). Office hours are  
10:00 A.M. - 4:30 P.M. Monday through  
Friday.

Completed applications must be received by  
our office no later than 12:00 P.M. on Friday  
March 1<sup>st</sup>, 2024. The draw will be held  
Tuesday March 5<sup>th</sup>, 2024, all successful and  
non-successful applicants will be contacted  
no later than the end of the day on March 6<sup>th</sup>,  
2024 with their results by email and phone.

Thank you  
**Stephanie Taylor**  
Administrative Assistant  
LUD of Cranberry Portage/  
R.M of Kelsey



**L.U.D. OF CRANBERRY PORTAGE/ R.M OF KELSEY**  
**EMPLOYMENT OPPORTUNITY, Casual Public Works Employee**

The LUD of Cranberry Portage is inviting applications for Casual Public Works Employees. Starting wage is as per CUPE Agreement. Individuals must possess a valid driver's license.

Job description available upon request.

Please submit a resume and three references for consideration

Attn: SID MACK

RM of Kelsey

P.O. Box 209

Cranberry Portage, MB

[ludcran@mymts.net](mailto:ludcran@mymts.net)

Closing date for applications will depend on successful applicants.

The R.M. of Kelsey / L.U.D. of Cranberry Portage thanks all applicants for their interest, but only those selected for an interview will be contacted.

---

**L.U.D. OF CRANBERRY PORTAGE/ R.M OF KELSEY**  
**EMPLOYMENT OPPORTUNITY, Full Time Public Works Employee**

The LUD of Cranberry Portage is seeking a Full Time Public Works Employee. Employment is to commence as soon as possible, (Negotiable). Wages as per CUPE Agreement.

Job Description: Available upon request

Qualifications: Possess a valid driver's license, a strong work ethic, good communication skills, and the ability to work alone or as part of a team, and computer skills will be an asset. Must have or willing to enroll in required Water/Sewer Treatment Courses.

*Please submit your resume and three references for consideration:*

Closing date for applications will depend on successful applicant.

SID MACK, Town Foreman

Rural Municipality of Kelsey/ L.U.D of Cranberry Portage

Box 209, Cranberry Portage, MB

Or By Email: [ludcran@mymts.net](mailto:ludcran@mymts.net)

The R.M. of Kelsey/ L.U.D Of Cranberry Portage thanks all applicants for their interest, but only those selected for an interview will be contacted. No phone calls please.

---

**RURAL MUNICIPALITY OF KELSEY**  
**EMPLOYMENT OPPORTUNITY**  
**Administrative Assistant in the Local Urban District of Cranberry Portage**  
**Term Position**

*The Rural Municipality of Kelsey is seeking an organized, energetic, self-starter who is able to work independently and as part of a team. The Administrative Assistant position is a full-time position in our Cranberry Portage Municipal Office, flexible work time may be negotiable.*

**Position:** You will be expected to perform all general office duties: typing, filing, customer assistance, ordering supplies/equipment, working with accounts payable and accounts receivable, bank deposits, submitting and mailing out water bills. In your role, you will provide a high level of computer and secretarial skills, use sound judgment in handling routine and confidential matters. Work under the direction of the CAO.

**Qualifications:** You will have completed a minimum Grade 12 education (GED equivalency). Must possess a valid driver's license. Your abilities should include computer knowledge in MS Word, Excel spreadsheets, Outlook Express, possess strong interpersonal and communication skills.

*Please submit your cover letter, resume and three references for confidential consideration by no later than 4 p.m. on February 16, 2024 to the attention of:*

**Jerry Hlady, C.A.O.**

**Rural Municipality of Kelsey**

**264 Fischer Avenue – P.O. Box 578**

**The Pas, Manitoba R9A 1K6**

**By Email: [rmkelsey@mts.net](mailto:rmkelsey@mts.net)**

The R.M. of Kelsey thanks all applicants for their interest, but only those selected for an interview will be contacted.  
No phone calls please.



# Legion Lunch



**Three kinds of  
homemade soup,  
sandwiches,  
beverages, &  
desserts**

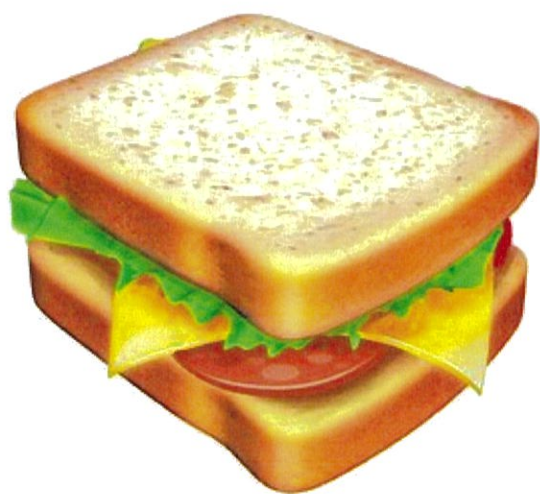

**Friday,**

February 23<sup>rd</sup>

**11:45am-1:00pm**

**Cranberry Portage  
Legion #137**



**Adults: \$10  
Children: \$5**



FLIN FLON KINETTES CLUB PRESENTS:

**FREE FUN**



**SKATE**

*in honour of Kin Kindness Day*

**FRIDAY, FEBRUARY 16TH**

**CREIGHTON SPORTEX**

**6:00 PM - 8:00 PM**

**FREE ADMISSION &  
PRIZES!**





# Just the Winter Blues 2024

**FRIDAY  
MARCH 1ST**

Seniors Card Making Class  
Seniors Room at Flin Flon Community Hall  
10:00 am  
FREE - Only 8 Spots  
Sign Up at the Seniors Room or  
call Katy Anderson 204-687-3935

The Flin Flon Kinette Club - TRIVIA NIGHT  
R.H. Channing Auditorium  
Cocktails: 6:30 pm  
Trivia Starts: 7:30 pm  
Tickets: \$20.00  
Tickets available for purchase at  
The Orange Toad & The Gateway

Flin Flon Bombers vs Estevan Bruins  
7:30 pm @ The Whitney Forum

50/50 Sales  
Winner to be announced at the  
Aloha Family Dance

**SATURDAY  
MARCH 2ND**

Home Business Market  
St. Ann's Hall - Flin Flon  
10:00 am - 4:00 pm

FAMILY FUN DAY AT THE CREIGHTON SPORTEX

FREE SKATE  
1:00 pm - 3:30 pm  
FREE Hot Chocolate & Hotdogs  
(while supplies last)  
1:00 pm - 3:30 pm  
Phantom Lake Soccer Club  
Snow Soccer - 1:30 pm - 3:30 pm

Celebrity Smooshing Contest  
2:00 pm

Fishing Booth, Games, Turkey Curling  
Snow Jug Races, Sliding Hill & Bonfire  
1:00 pm - 3:30 pm

Evening Snow Shoe Event - Adults Only  
5:00 pm - Meet at FF Tourist Bureau Stage

FIREWORKS  
Creighton Soccer Field  
Dusk - 7:00 pm

Flin Flon Bombers vs Estevan Bruins  
7:30 pm @ The Whitney Forum

ALOHA FAMILY DANCE  
Creighton Community Hall  
6:30 pm - 9:00 pm  
Admission: \$2.00

Hawaiian Beach Bash at the HOOTER  
with Elsaïda & The Small Town Heroes  
playing at 10:00 PM

**SUNDAY  
MARCH 3RD**

FREE TODDLER GYM  
R.H. CHANNING AUDITORIUM - FLIN FLON  
10:00 AM - 12:00 PM

FREE SKATE @ THE WHITNEY FORUM  
1:00 pm - 4:00 pm

Snow Shoe Event - Meet at the Flin Flon  
Tourist Bureau Campground Stage  
Dress Warm & Bring Your Own Snow Shoes

BORDERS EXPLORERS - FROZEN ACES  
SNOWMOBILE POKER DERBY

Registration 10:00 am - 12:00 pm  
at The Creighton Sportex Lounge  
Return by 4:00 pm

\$10 per hand or 3 for \$20  
Ghost hands available from members  
CASH PRIZES!

For more info call Dwayne @  
306-688-7159

CENTALOPPET  
49th Annual Val & Ivor Hedman  
Flin Flon Ski Club

Register at the Chalet Basement  
1:00 pm - 1:30 pm

Massed start at the Ski Club Beaver Pond  
at 2:00 pm

For more info call Dave @ 204-687-8653  
or Dean @ 204-923-0315  
www.flinflonskiclub.com



NORTHERN  
HEALTH REGION





**THE WOMENS RESOURCE  
CENTER INVITES THE  
PUBLIC TO**

**A WEEK OF  
EVENTS TO  
HONOUR  
AND  
SUPPORT  
MMIWG2S+**



**Monday Feb 12th**

Red dress pony bead Keychains  
located @ The Women's Resource  
Center (DROP IN) 5-6pm

**Tuesday Feb 13th**

Sign making for the march  
happening the following day.  
located @The Women's Resource  
Center (DROP IN) 5-6pm

**Wednesday Feb 14th**

5:15pm  
Memorial March starting @ Pioneer  
sq ending @ The Women's  
Resource Center. Blessing by Elder  
Margaret Head-Steppan and  
drumming by The Northern Lights  
Women Singers

**Thursday Feb 15th**

Red feather painting located @ The  
Women's Resource Center, 5-6pm  
(DROP IN).

**Friday Feb 16th**

Round dance @ Pioneer Sq  
5-5:30pm with drumming by the  
Silver Evening Star Singers &  
Traditional Dancers

presented by The Womens Resource  
Center , Flin Flon Manitoba.



CRANBERRY PORTAGE  
CURLING CLUB  
PRESENTS

# Superbowl Of CHILI COOK-OFF

Feb. 11, 2024 **BRING THE HEAT!** 4:30-10:00 PM

Cash Prizes for the best chili!  
30% - 1st, 20% - 2nd, 10% - 3rd

Entries will be sold onsite for \$5.00 for chili  
and a bun



**\$10**  
ENTRANCE





# Kelsey Watershed District

## **KWD Community Tree/Shelterbelt Program**

### **Notes for Cranberry Portage Residents**

- 1. Tree order forms to be dropped off, mailed to or emailed to the Resource Center.**

**We are located in the north end of the Elementary School**

**Email: [childfamily.cranberry@gmail.com](mailto:childfamily.cranberry@gmail.com)**

- 2. Orders must be received by Feb. 23rd**

**We will get them to Kelsey Watershed District**

- 3. Trees will be delivered to Cranberry Portage. We will let everyone know when they will be arriving.**

- 4. You do not need to order bundles of 25. If you would like a certain number of specific trees please put that number in the Total # of Trees column. There is no charge unless you are ordering 100 trees. The Resource Center will take payment if required.**

**If you have questions, please call us at the Resource Center. 204 472-3671**





Cranberry Portage Residents – please bring your form to the Resource Center or email to [Childfamily.cranberry@gmail.com](mailto:Childfamily.cranberry@gmail.com) If you are ordering less than 100 trees there is no cost.  
**Orders must be in by Feb. 23<sup>rd</sup> You may call us at 204 472-3671 if you have questions**

**KWD Community Tree/Shelterbelt Form**

Name(s): \_\_\_\_\_ Date: \_\_\_\_\_

Phone number: \_\_\_\_\_ Email Address: \_\_\_\_\_

Legal Land location/Address: \_\_\_\_\_

Project type/Description \_\_\_\_\_

**TREE COST FOR LANDOWNERS:**

- Combined tree total of less than 100 trees = No Cost
- Combined tree total of 100 trees or greater = \$35 per 100 trees AND/OR \$10 per 25 trees

*Example: Combined tree total of 350 trees: (\$35x3) + (\$10x2) = \$125 landowner cost*

Deciduous Trees	# of Bundles of 25	Total # of Trees	Total Cost
Prairie Sky Poplar			
Oakanese Poplar			
Towering (Sundance) Poplar			
Amur Maple			
Manitoba Maple			
American Elm			
Siberian Crab Apple			
Coniferous Trees	# of Bundles of 25	Total # of Trees	Total Cost
Colorado Blue Spruce			
White Spruce			
Norway Spruce			
Tamarack (Siberian Larch)			
Deciduous Shrubs	# of Bundles of 25	Total # of Trees	Total Cost
Villosa Lilac			
Purple Lilac			
Common Caragana			
Red Osier Dogwood			
Silver Buffalo Berry			
<b>GRAND TOTALS</b>			\$

Black plastic mulch is available for \$220.00 per roll (1500ft x 4ft)

Add to your tree order? Y\_\_\_ N\_\_\_ How many rolls total? \_\_\_\_\_ x \$220.00 = \$ \_\_\_\_\_

**Total Order Cost: \$ \_\_\_\_\_**





Have your orders in to the Resource Center no later than Feb. 23<sup>rd</sup> We are located in the north end of the Elementary School.

Email: [childfamily.cranberry@gmail.com](mailto:childfamily.cranberry@gmail.com)

**Objective:**

- To provide young tree seedlings for small and large plantings in areas that will produce environmental benefits.
- Landowner is responsible for preparing the site, planting the trees, and all ongoing maintenance of trees and planting site.

**General Information:**

- **Order forms are due by February 23rd, 2024 with full payment due when application submitted.**
- Tree seedlings are expected to arrive between May 25<sup>th</sup> - June 10th. Seedling pickup will be determined by the KWD and all persons will be notified for pickup as soon as possible.
- Seedlings must be picked up at the KWD office (346 Grace Lake Road in The Pas) within 1 week of arrival.
- Landowner is responsible for reviewing all tree species carefully and understanding the environments they can be planted in.
- Due to the nature of the nursery business, there may be instances where KWD is unable to supply the order requested. In these instances, the landowner can take a substitution of stock of equal hardiness or request the same species the following year.
- KWD is not liable for any direct or indirect, special incidental or consequential damages incurred or claimed by the purchaser.
- Extra trees may be available outside of those originally requested at the time of order, there will be limited quantity on a first come first serve basis.
- Purchaser will indemnify and save harmless the KWD, their agents, engineers, servants, and/or employees from any liability that may result from this project.
- Tree seedlings are 6-36 inches, with bare root or plug, in height at time of delivery, depending on species. KWD reserves the right for reasonable access to the project site for inspection and to promote the program. A machine for laying plastic mulch and purchase of black plastic mulch is available through KWD. Please inquire for further details.
- KWD does not provide warranty stock.

All trees are suitable for the RM of Kelsey hardiness zone 2A or 2B. Details for each species can be found on Treetime.ca, Prairieshelterbelt.ca or Jeffriesnurseries.com. If there are tree species not listed that you would like for your shelterbelt, please ask KWD staff. For assistance with planning and design of your shelterbelt and tree locations, please visit any of the following resources:

- Agriculture and Agri Food Canada Shelterbelt planning and Establishment
- Prairie Shelterbelt Program 'How to plan a shelterbelt'
- Tree Time 'How to plant a shelterbelt'

**I hereby declare that I have read the terms and conditions above and agree to abide by the terms.**

\_\_\_\_\_  
Signature of landowner

\_\_\_\_\_  
Date



**Cranberry Portage Elementary:**

- Feb. 15 Girls Basketball game in Frontier Collegiate Gym at 4:45 pm
- Feb. 19 Louis Riel Day—School Closed
- Feb. 28 Day of Pink—Anti—Bullying
- Mar. 5 Grade 3's host 11 am assembly
- Mar. 11 Report cards mailed
- Mar. 13—16 Frontier Games Divisionals in Norway House—50th Anniversary
- Mar. 19 & 20 Grade 7 & 8 Winter Camping at Twin Lakes
- Mar 21 Parent Teacher 3:30 pm—7:30 pm
- Mar. 21 & 22 Winter Festival Activities
- Mar 25—29 Spring Break—School Closed

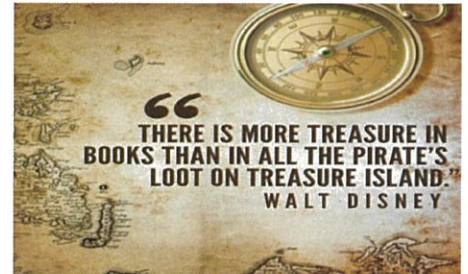

**Cranberry Portage Arena**

**Public Skating Friday 7:00—9:00 PM Sunday 1:00—3:00 Pm**

**Admission \$2**

**If you have skates you would like to donate, please drop off at the arena or the Resource Center.**

**The canteen is open during public skating as well as other times.**

*For rentals please call Darrell Guest 204 271-1279*

*Rental Rates: \$50/hour for residents of Cranberry Portage \$100/hr for non residents*

***Lunch at the Legion***

***Friday, February 23rd @ Noon***  
***Homemade soups, sandwiches & dessert***  
***Adults \$10, children 12 & under \$5***  
***Everyone is welcome***

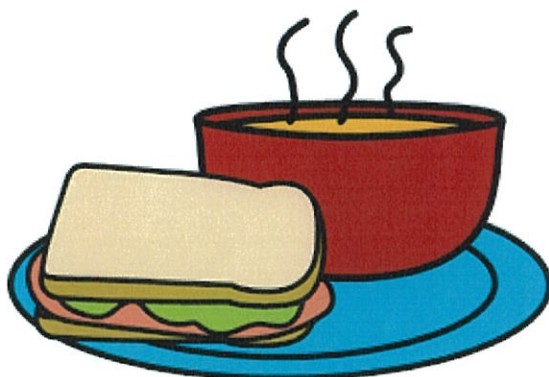

**Garrison Keillor**

**A book is a gift you can open again and again.**







# CRANBERRY PORTAGE WINTERFEST

**February 23<sup>rd</sup>—25<sup>th</sup>, 2024**

Registration from Monday, February 19th 9:00 a.m. to  
Thursday, February 22nd 6:00 p.m.

## **Friday, February 23<sup>rd</sup>**

Opening Ceremonies - 6:00 p.m.  
The Pearl Anderson Memorial Mini Bonspiel - 6:30 p.m. - 9:00 p.m.  
Public Skate - 7:00 p.m. - 9:00 p.m.

## **Saturday, February 24<sup>th</sup>**

Free Pancake Breakfast - 9:00 a.m.  
The Rick Murray Memorial Cribbage Tournament - 10:00 a.m.  
Kids Skills Events - 10:00 a.m. - 12:30 p.m.  
Kids Activities - 2:00 p.m. - 5:00 p.m.  
Adult and Youth Skills Competition - 2:00 p.m. - 5:00 p.m.  
The Pearl Anderson Memorial Family Mini Bonspiel - 6:00 p.m. - 9:00 p.m.  
Uncompleted bonspiel rounds to be resumed Sunday, February 25th at 10:00 a.m. if needed.

## **Sunday, February 25<sup>th</sup>**

The Rick Murray Memorial Cribbage Tournament - 10:00 a.m.  
Snowshoe Scavenger Hunt - 10:00 a.m.  
Public Skate - 1:00 p.m. - 3:00 p.m.  
Potluck Supper - 5:00 p.m. - 9:00 p.m.

**All Weekend Events**

